

A LAND SURVEY FOR
CHARLIE G. RAY ESTATE
 IN LAND LOT 1287
 3RD DISTRICT - 1ST SECTION
 FORSYTH COUNTY, GEORGIA

IN MY OPINION THIS PLAT IS A CORRECT
 REPRESENTATION OF THE LAND PLATTED
 AND HAS BEEN PREPARED IN CONFORMITY
 WITH THE MINIMUM STANDARDS AND RE-
 QUIREMENTS OF LAW.

Cecil S. Mize
 CECIL S. MIZE / REG. SURV. N. 1593
 MIZE BROTHERS, INC.
 CUMMING, GEORGIA

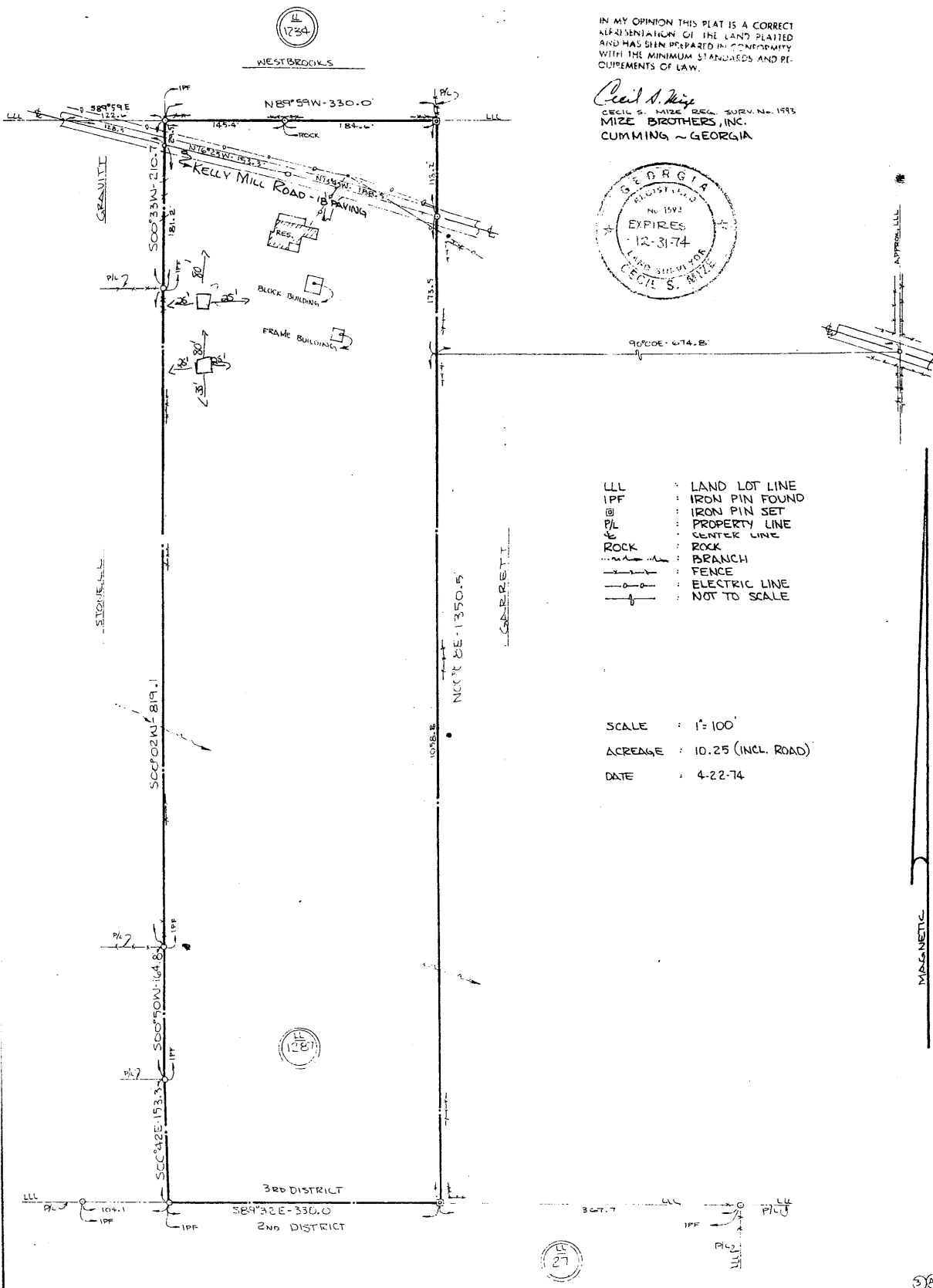

- LLL : LAND LOT LINE
- IPF : IRON PIN FOUND
- IPS : IRON PIN SET
- PL : PROPERTY LINE
- CL : CENTER LINE
- ROCK : ROCK
- : BRANCH
- : FENCE
- : ELECTRIC LINE
- : NOT TO SCALE

SCALE : 1" = 100'
 ACREAGE : 10.25 (INCL. ROAD)
 DATE : 4-22-74

MAGNETIC

